Old Saybrook

Les Parks
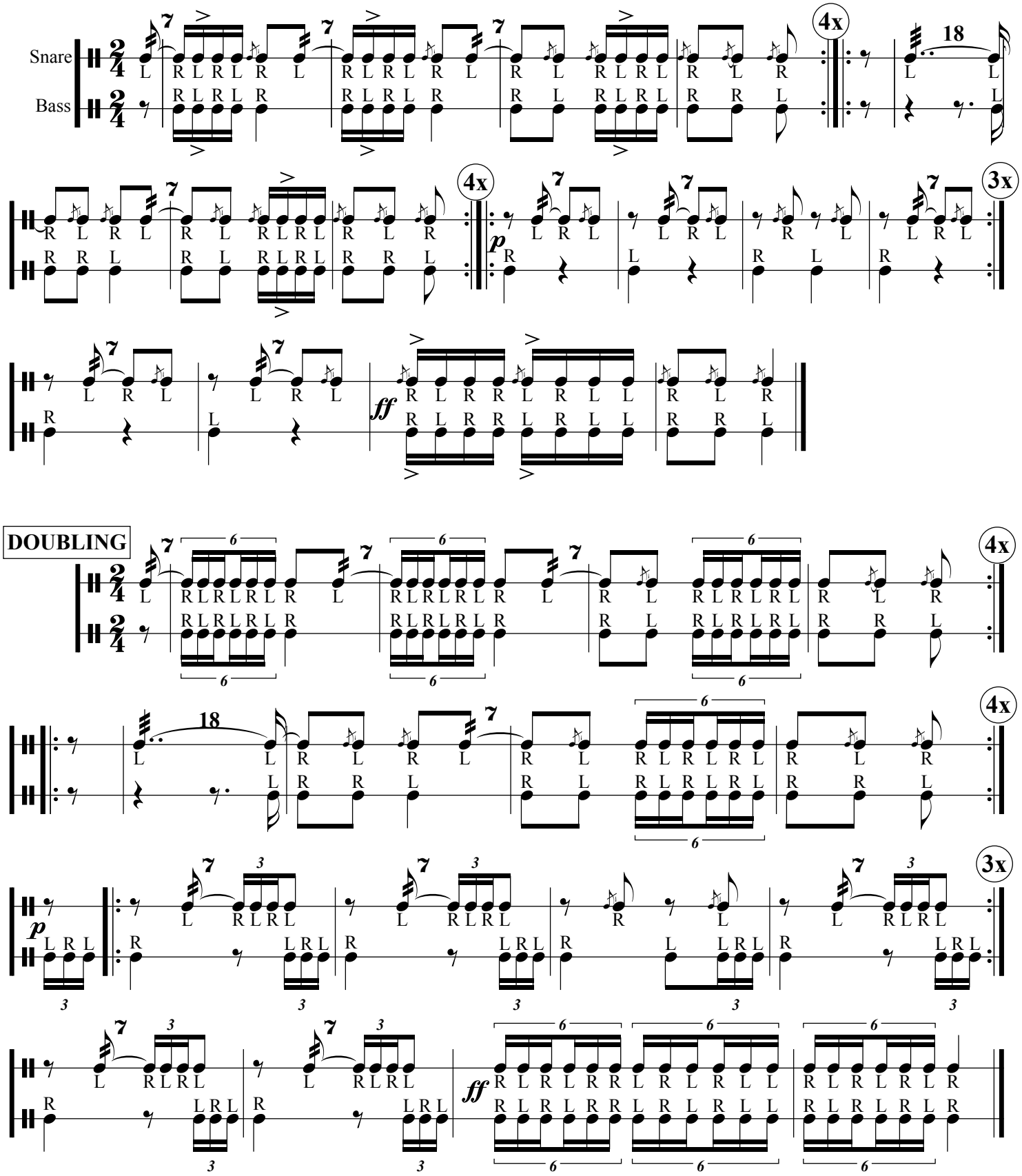
*(**Rank:** Corporal)*